

AREA STATEMENT:	PERMISSIBLE	REMOVED
AREA OF LANDS PER ASSIGNMENT	81.80 SQ.M (207.04 CH)	81.80 SQ.M (207.04 CH)
AREA OF LANDS PER SITE	81.80 SQ.M (207.04 CH)	81.80 SQ.M (207.04 CH)
GROUND COVERAGE	43.88 SQ.M (9%)	43.88 SQ.M (9%)
F.A.R.	3.85	3.85
BUILDING HEIGHT	14.3 M	14.3 M
PRODUCED SERVICE AREA	4819 SQ.M	1638 SQ.M
NO. OF FLATS	15 nos.	15 nos.

SANCTIONED GROUND COVERAGE		REMOVED GROUND COVERAGE	
419/27 SQ.M (9.88%)	419/27 SQ.M (9.88%)	419/27 SQ.M (9.88%)	419/27 SQ.M (9.88%)
COVERED CAR PARKING	CS AREA	F.A.R.	CALCULATION
100	100	1811.586	1817.756
100	100	2321.119	144.83
100	100	1587.677	671.866
100	100	841.601	841.678
100	100	1.885	1.987
TOTAL	419.27	419.27	419.27

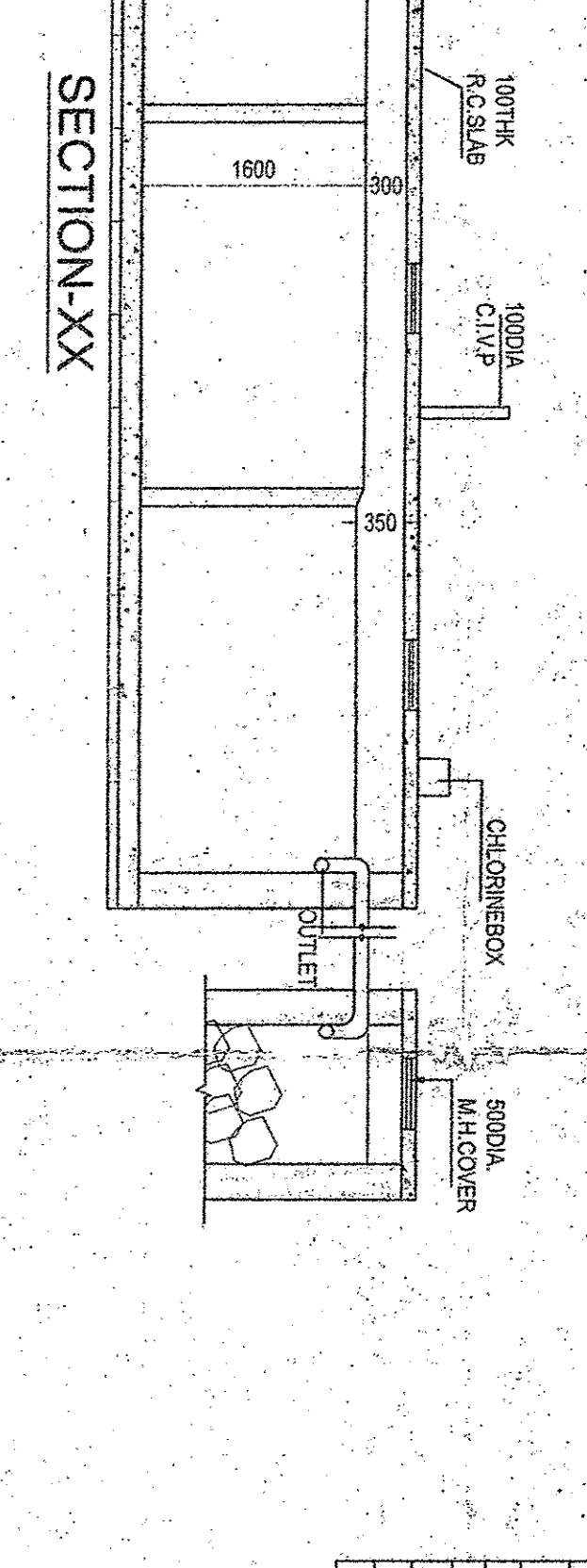

DOOR & WINDOW SCHEDULE	MARK	SIZE	MARK	SIZE
1	100	100	100	100
2	100	100	100	100
3	100	100	100	100
4	100	100	100	100
5	100	100	100	100

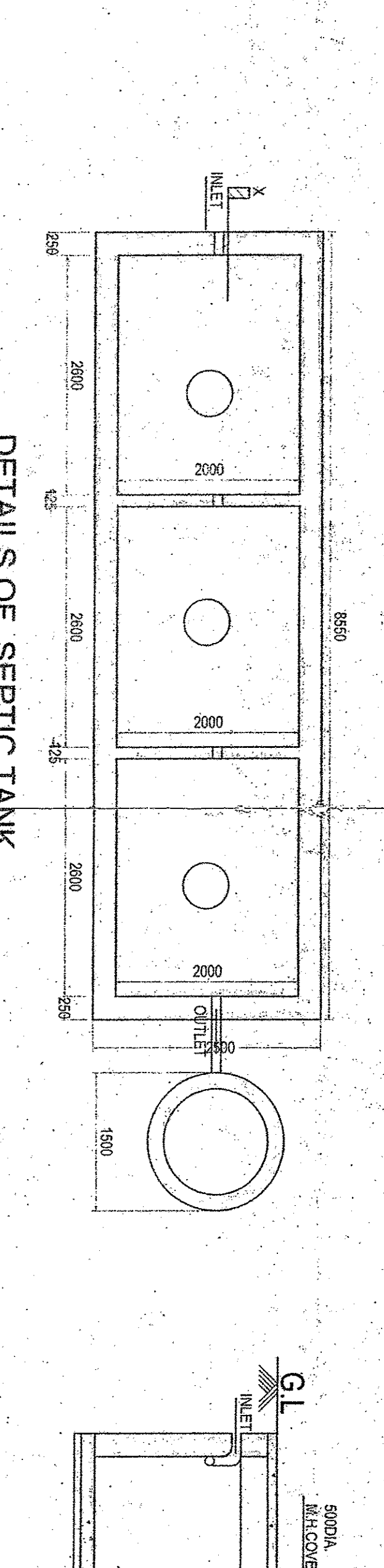
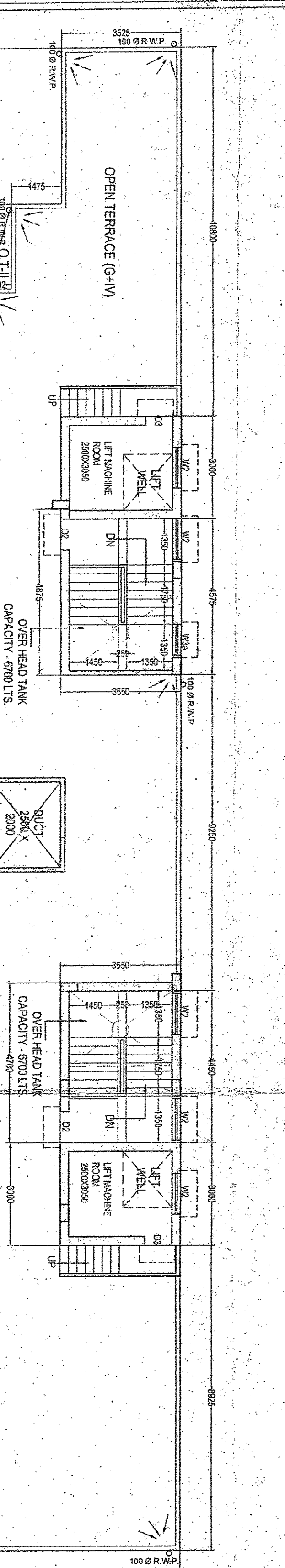
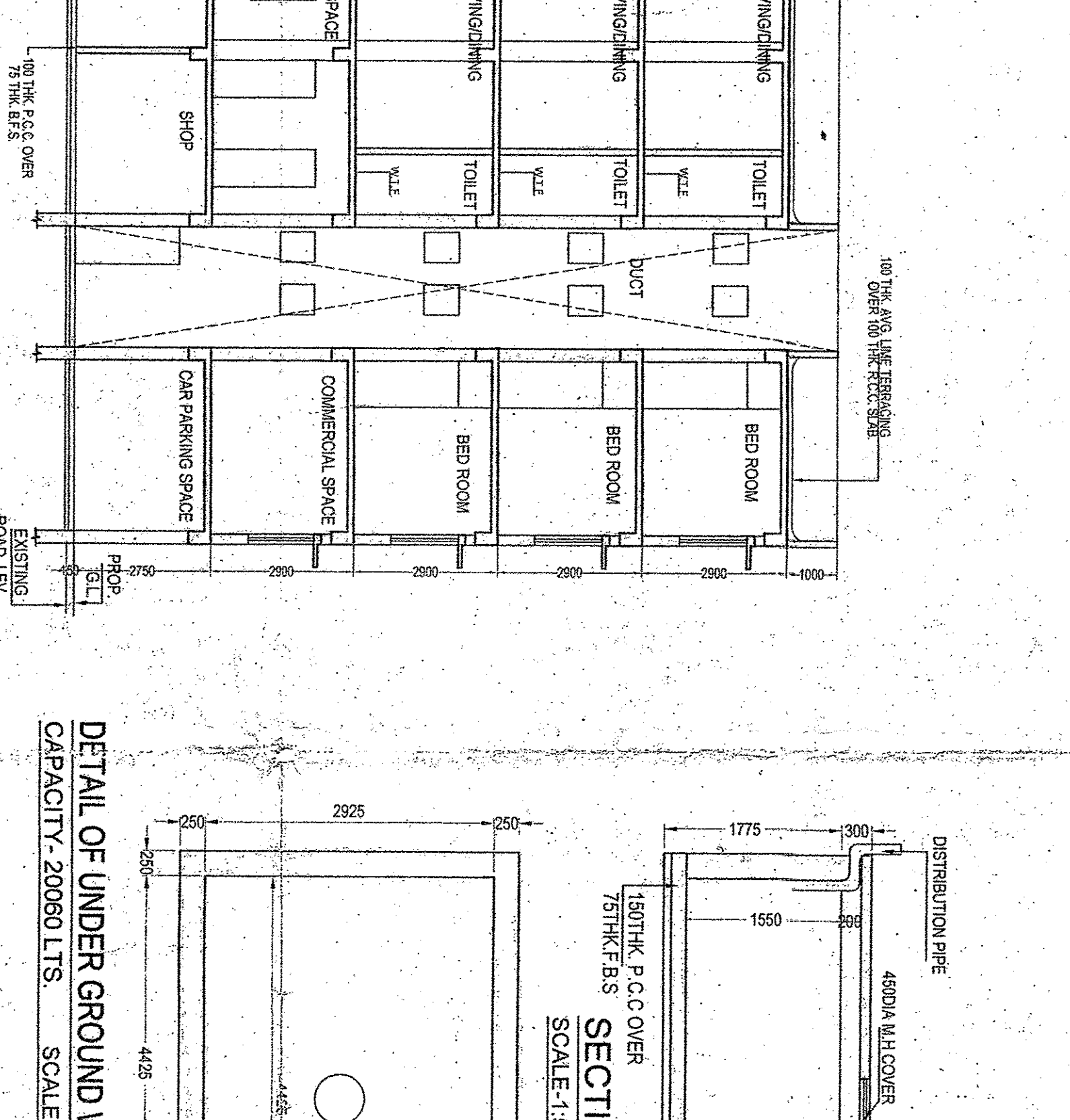
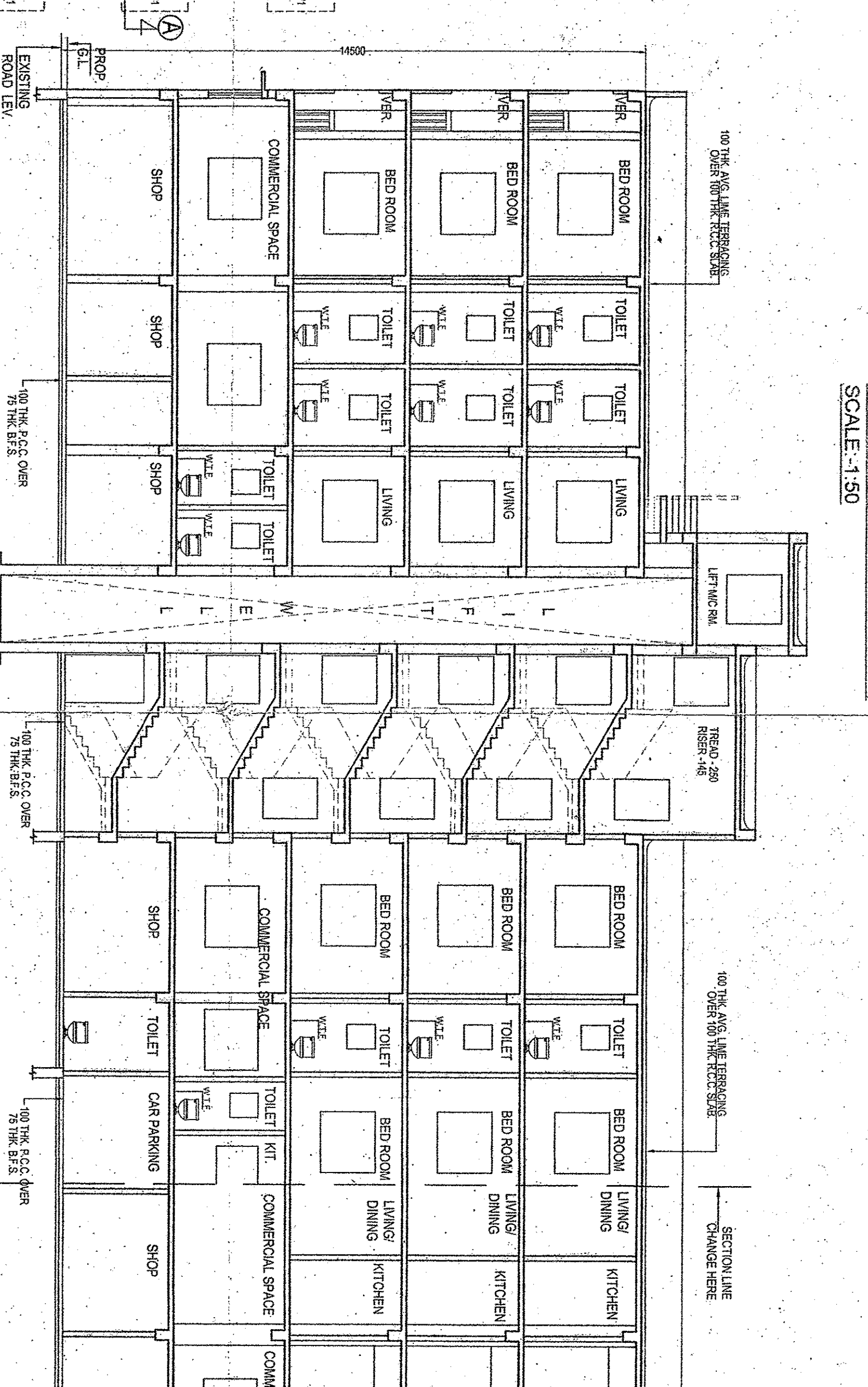
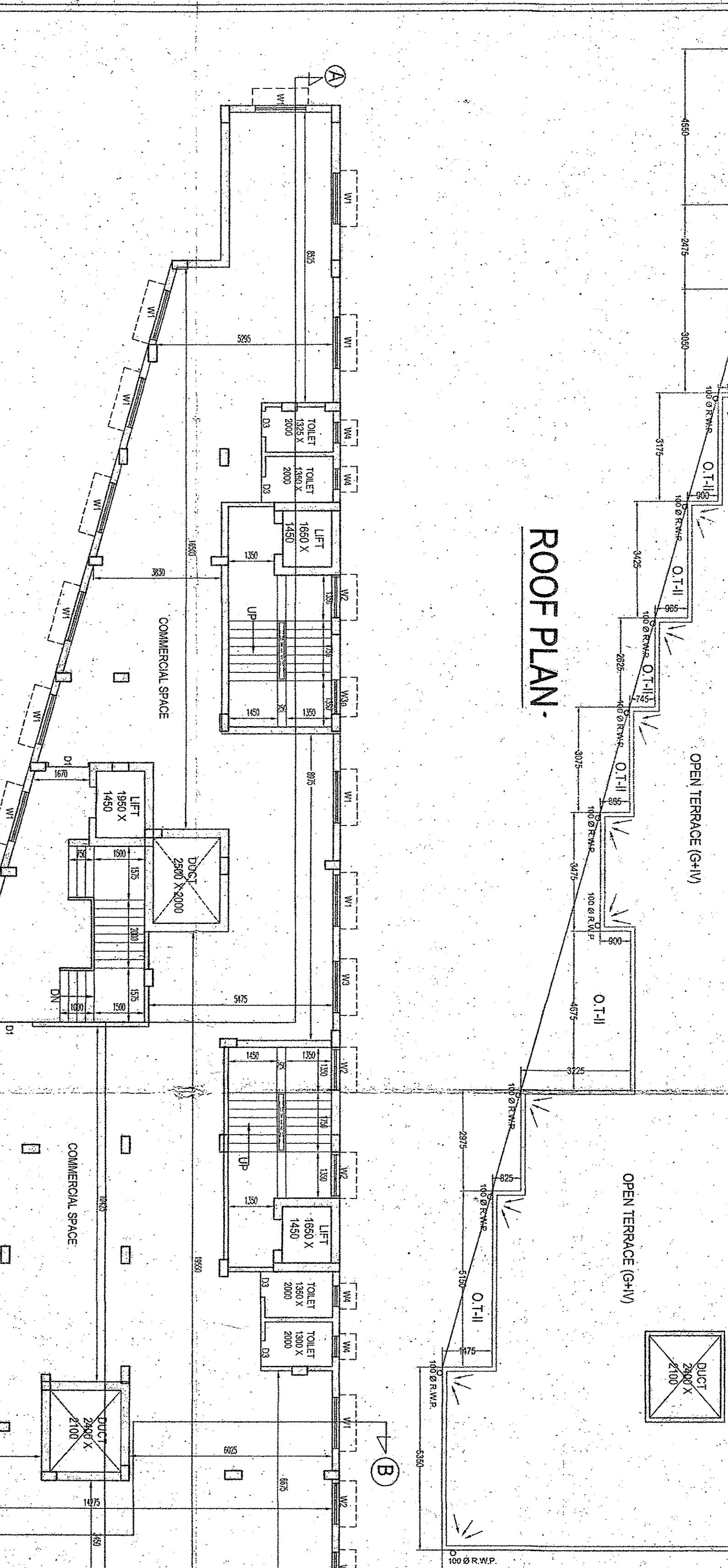

STRUCTURAL CERTIFICATE	
1	100
2	100
3	100
4	100
5	100

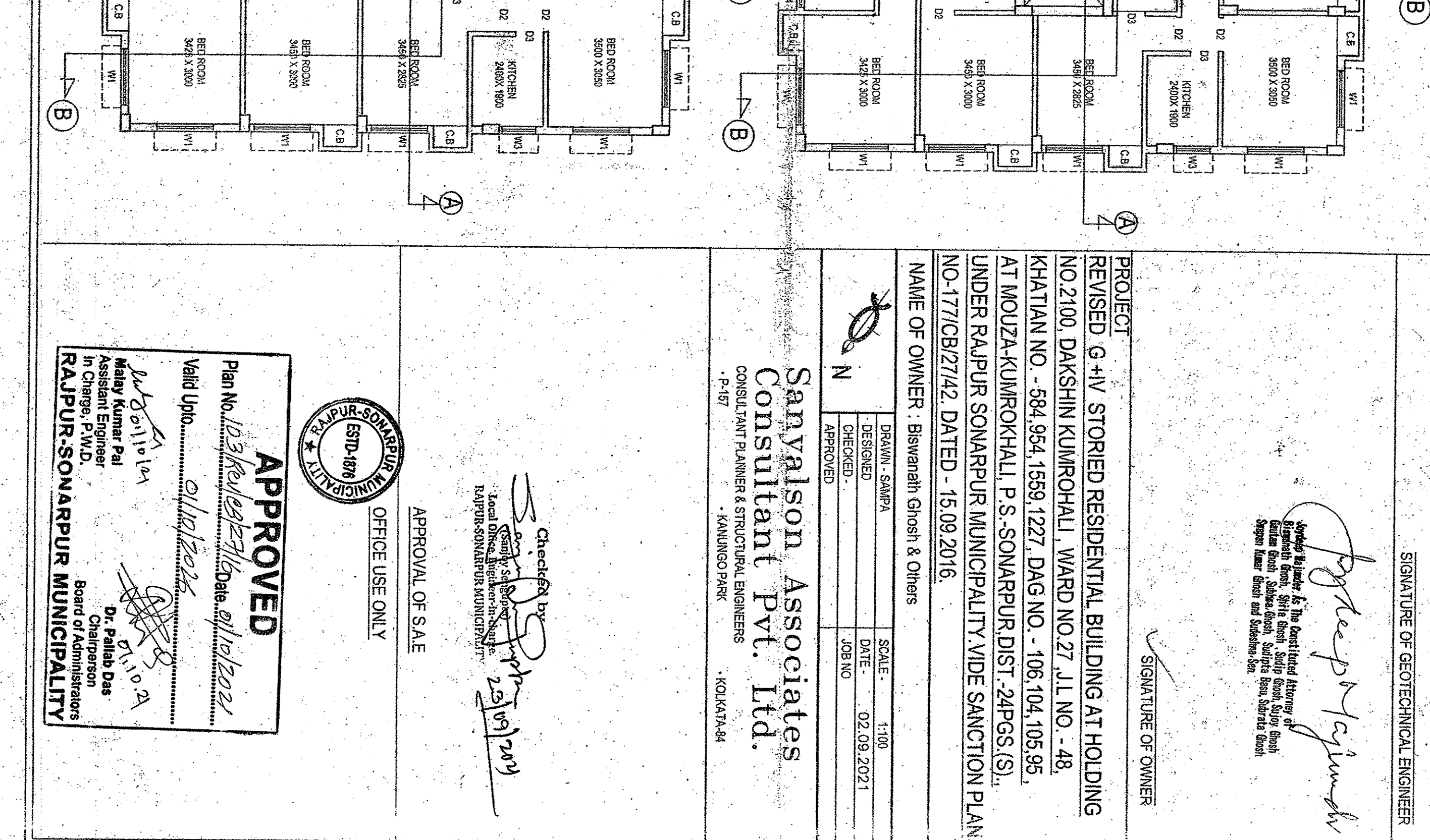
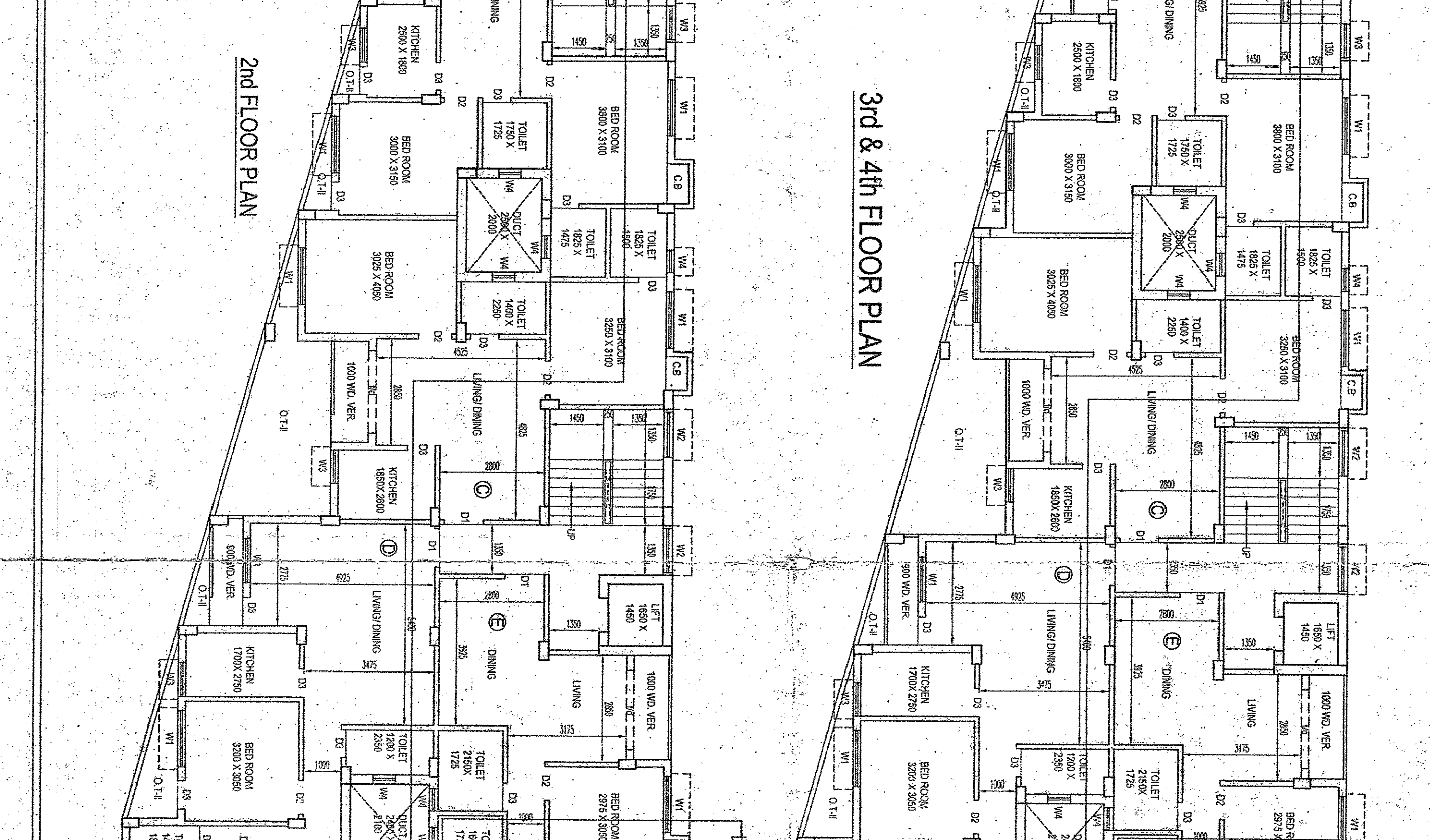
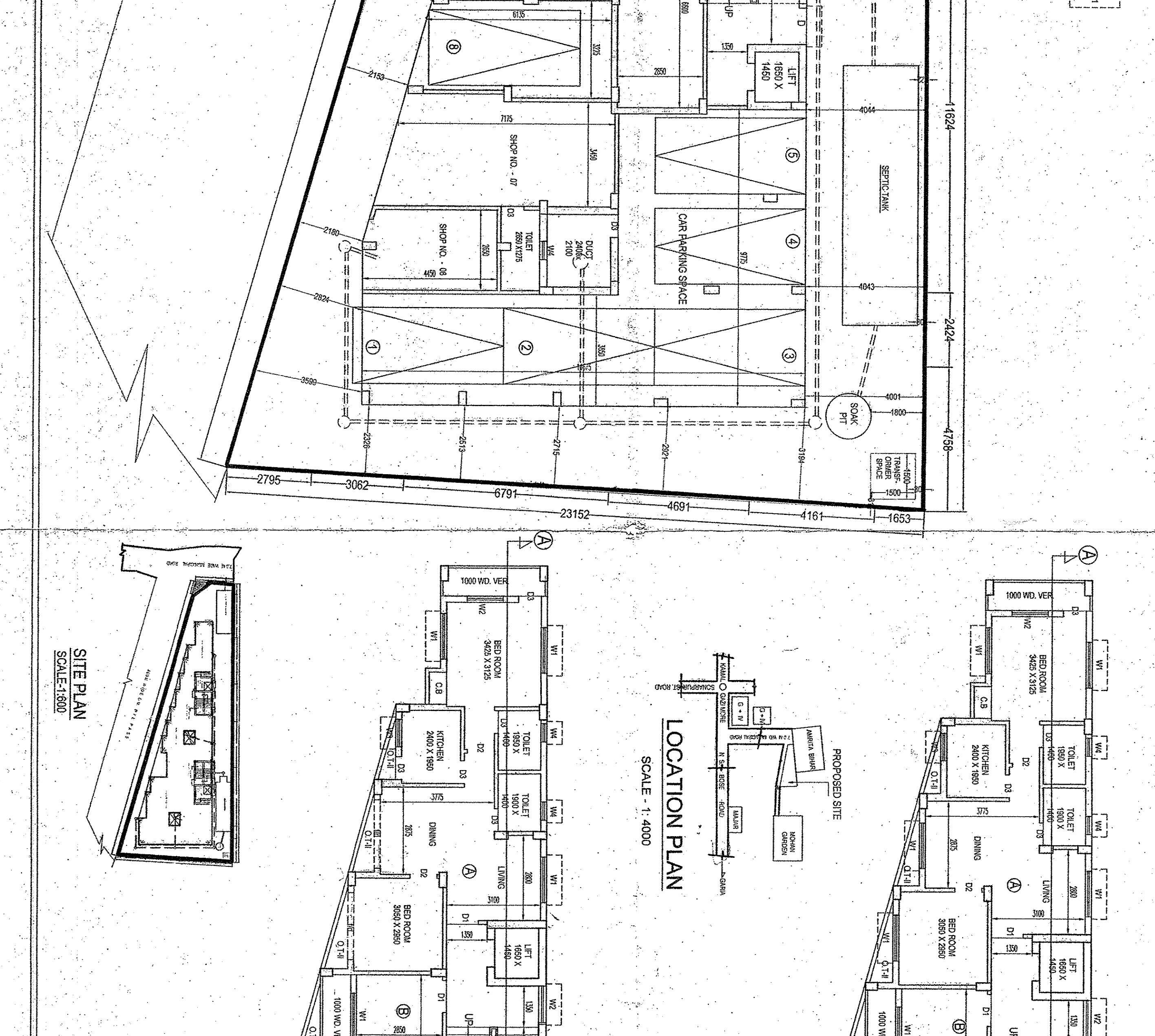
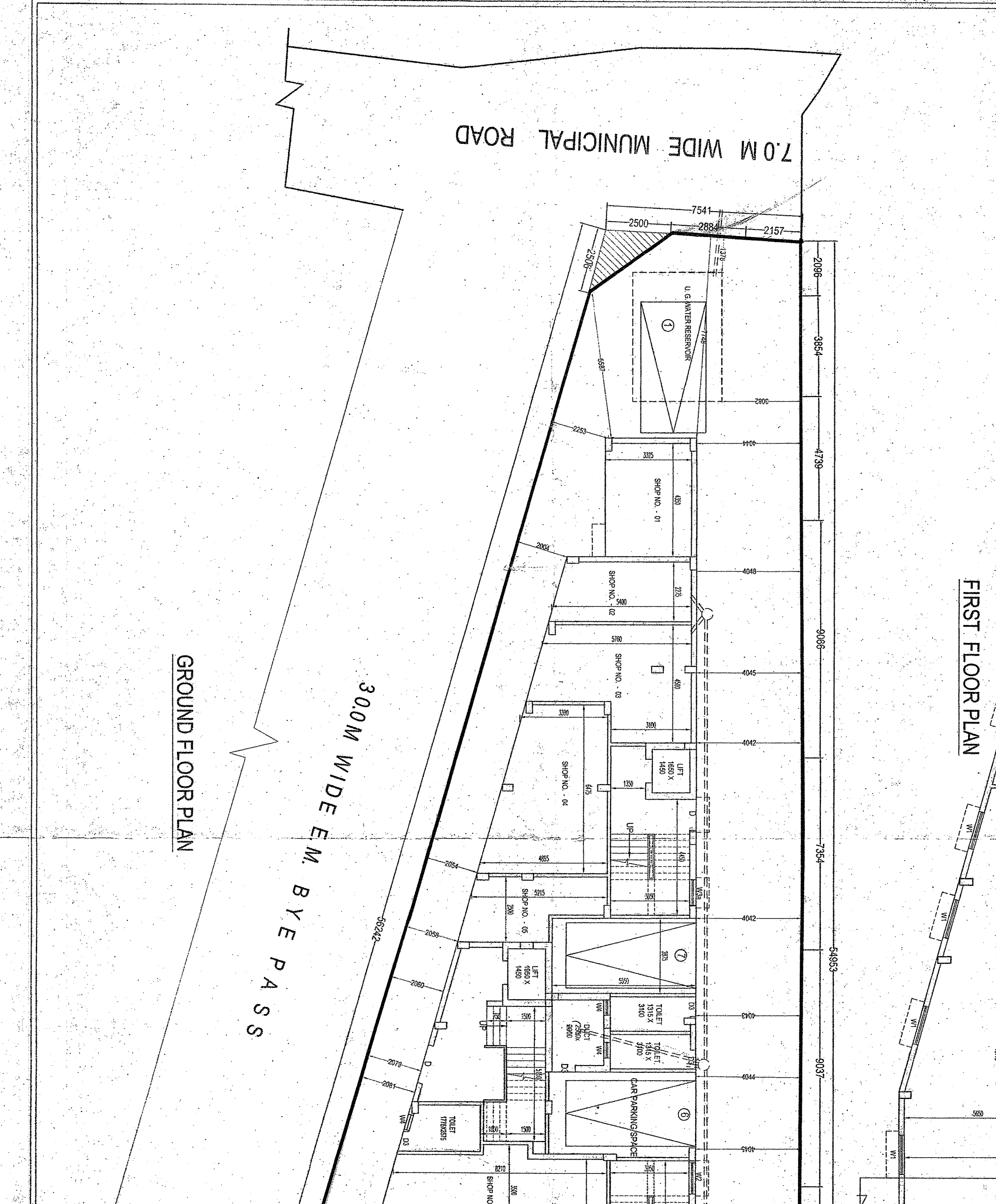

PROJECT: REVISED G+H STORED RESIDENTIAL BUILDING AT HOLDING NO.2100, DAKSHIN KUMARU, WARD NO.7, J.L. NO. - 48, KHATTAN NO. - 684, 954, 1568, 1227, DAG NO. - 108, 104, 105, 95, AT MODZA-KUMARU, P.S. SONARPUR, DIST. - 24P.S.S. (S), UNDER RAJAPUR MUNICIPALITY, UNDER SANCTION PLAN NO.17108/27/42, DATED - 15.09.2016.

NAME OF OWNER: Bhanwar Gopal & Others

SCALE: 1:100

DATE: 02.03.2021

Sanyalson Associates
Consultant Pvt. Ltd.
CONSULTANT ARCHITECTS & STRUCTURAL ENGINEERS
HYDRAKRA

APPROVED OFFICE USE ONLY